

**PLAN SHOWING THE SUB DIVISION AND THE PROPOSED CONSTRUCTION IN PLOT NO 3 T. S. NO 52, BLOCK NO 84 SURVEY NO 248/2A/2 NEW S. NO 248 AND 242 DIVISION NO 145 OF KODAM - BAKKAM VILLAGE (WEST JONES ROAD SAIDAPET) MADRAS - 15.**

SCALE 1"=8'-0" OR  
1 C.M.=1METRE

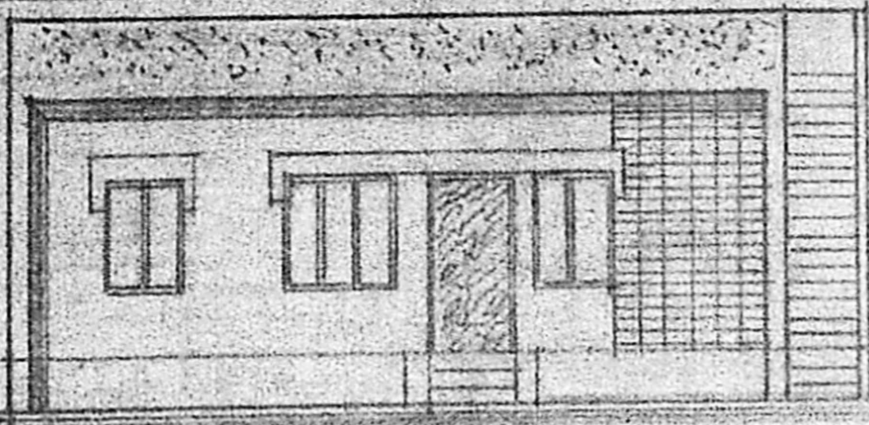

**ELEVATION**

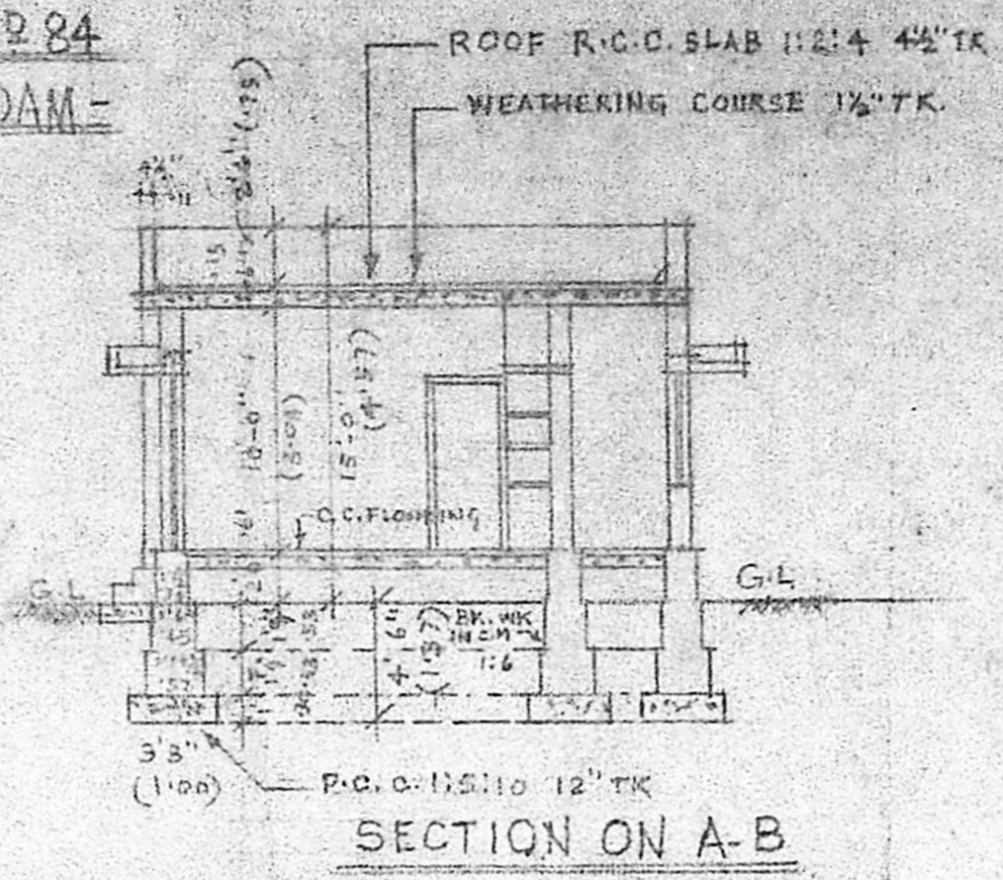

**SECTION ON A-B**

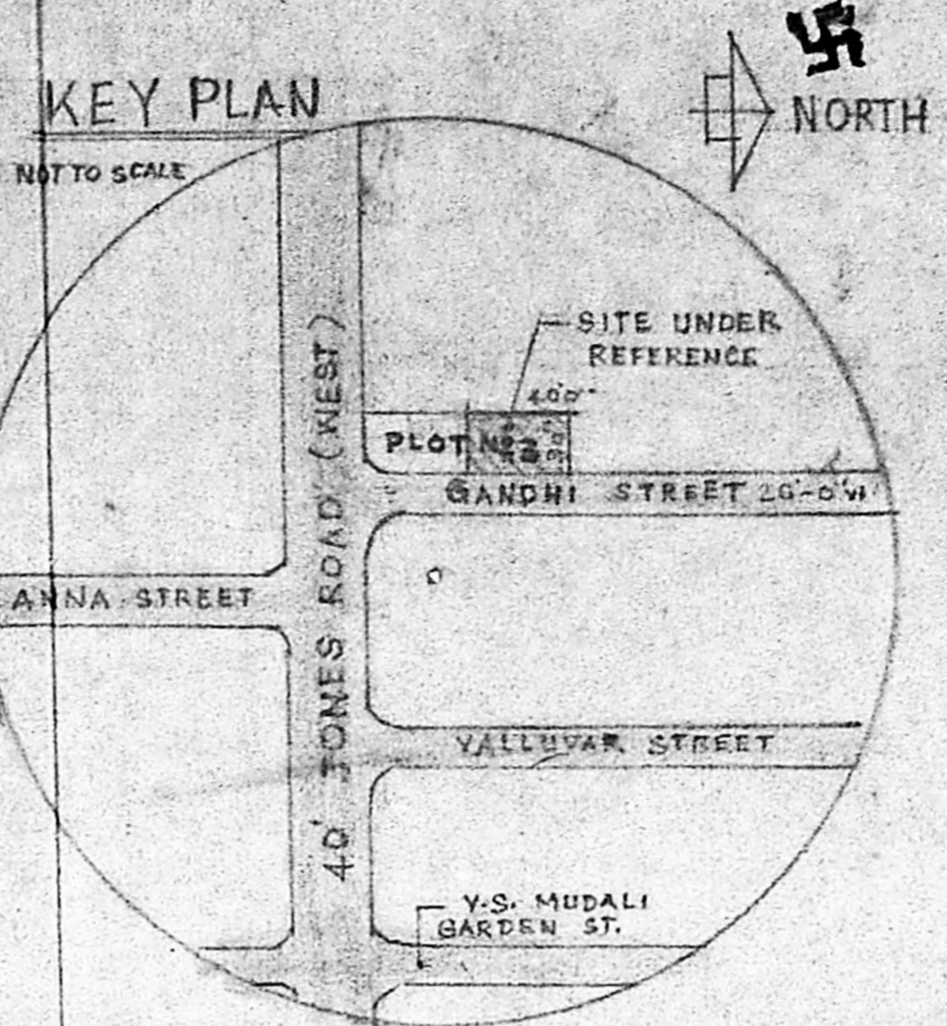

**KEY PLAN**

Planning Permit No. **A/390/91**  
**APPROVED**  
SUBJECT TO THE CONDITIONS IN THIS OFFICE LETTER.  
No. **A/23698/90** Date **2-6-90**  
FOR MEMBER SECRETARY,  
MADRAS METROPOLITAN DEVELOPMENT AUTHORITY  
MADRAS - 600 008.

Planning Permission is issued with a disclaimer for Residuary pet and building.

**JOINERY**

DOOR	3'3" x 7'0"	(1.00 x 2.13)
"	3'0" x 7'0"	(.91 x 2.13)
DOOR/VENTILATOR	2'6" x 6'0"	(.75 x 1.88)
WINDOW	3'0" x 4'6"	(.71 x 1.37)
"	4'6" x 4'6"	(1.37 x 1.37)
JALLY WORK	4'6" x 4'6"	(1.37 x 1.37)
VENTILATOR	3'0" x 2'0"	(.91 x .61)
WARD ROBE	5'0" x 7'0"	(1.53 x 2.13)

**SITE PLAN & SUB DIVISION PLAN**  
SCALE 1"=16'-0"

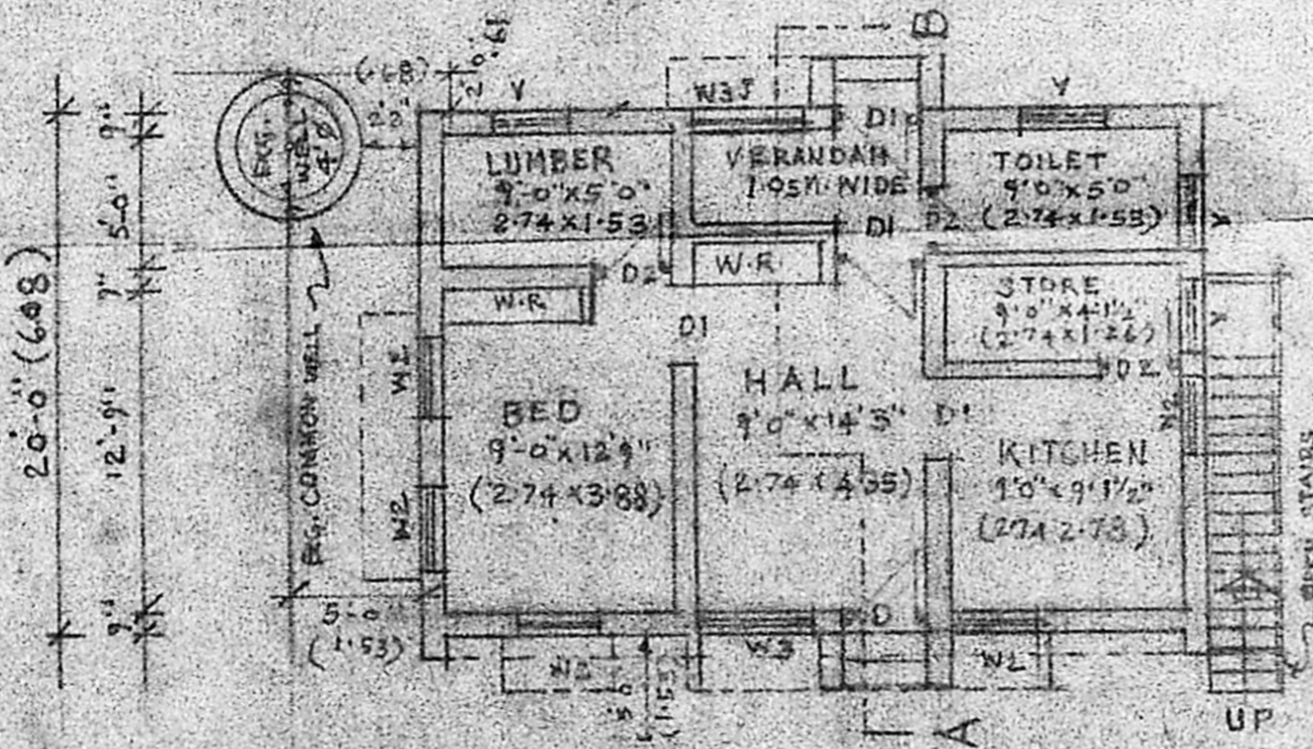
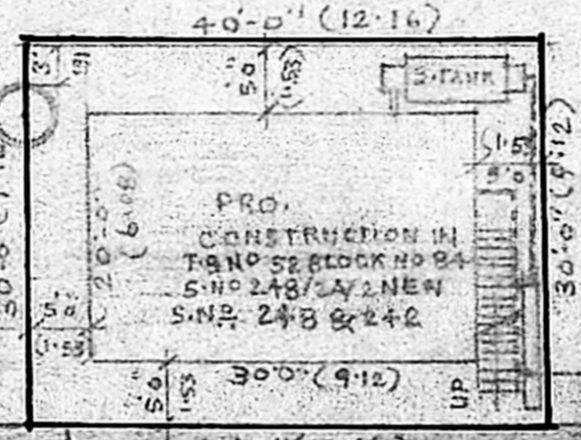

**GROUND FLOOR PLAN**

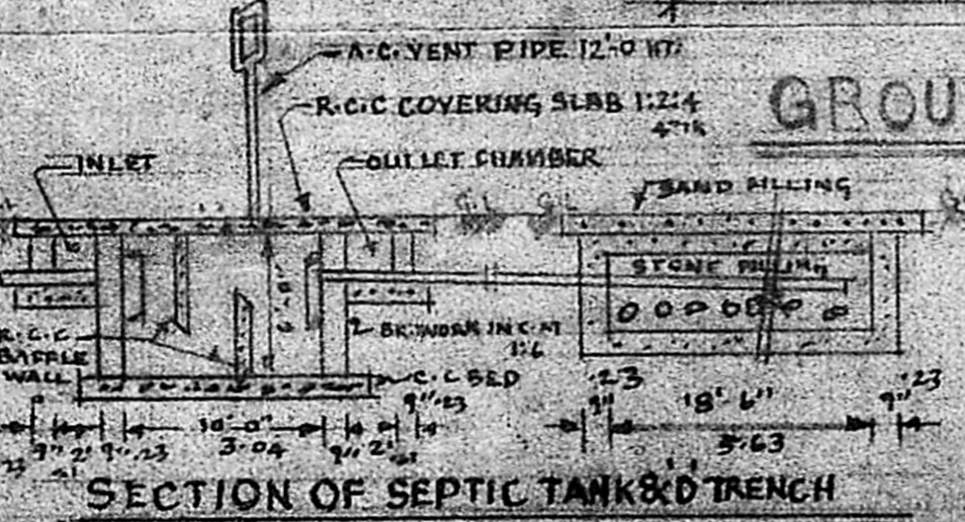

**SECTION OF SEPTIC TANK & D TRENCH**

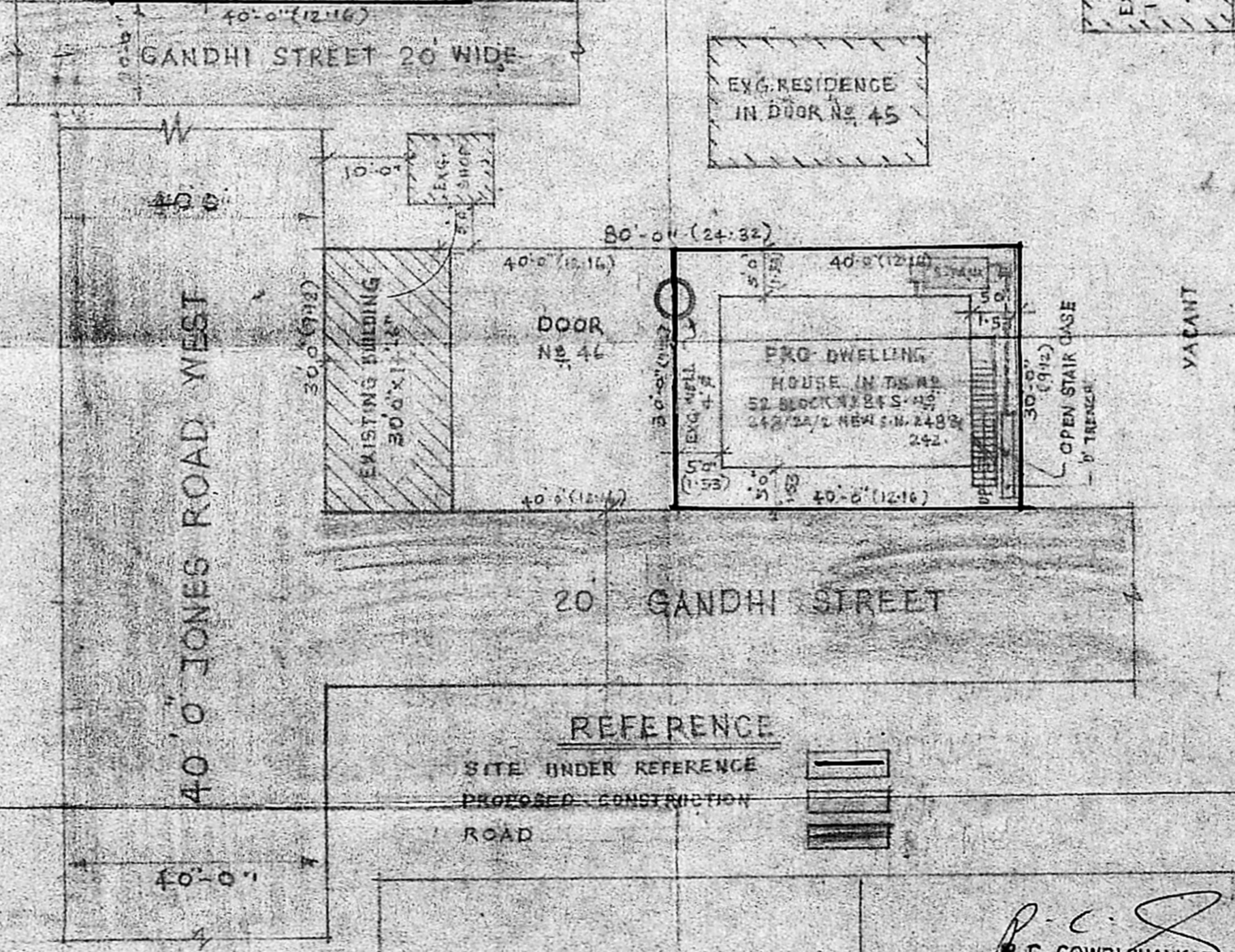

**REFERENCE**  
SITE UNDER REFERENCE  
PROPOSED CONSTRUCTION  
ROAD

*L. Mohalingam*  
(L. MOHALINGAM)  
OWNER

*P. C. S.*  
**P. C. GOWRI SHANKAR**, B.E.,  
Civil Engineer,  
Class: I, Licensed Surveyor No: 257,  
Corporation of Madras  
Off: 15/1, Govindan Road,  
(Near Srinivasa Theatre)  
West Mambalam, MADRAS-31  
LICENCED SURVEYOR